



Southeast Michigan IBM i User Group



IBM i OS V7R2 updates

- Date:** Tuesday October 20th
- Time:** 5:30 (Deli snack) - 6:00 (Meeting)
- Location:** IBM-Southfield
18000 West Nine Mile Road
Southfield, MI 48075 ([map](#))
- Speaker:** Mary Monine

IBM has provided significant updates. You'll want to make sure to attend and find out what V7R2 has to offer.

About the Presenter

Mary Monine has been with IBM for 30 years, working in various roles, the majority in the Power i field. She worked in Global Services for many years installing, upgrading, and implementing Power i servers. Mary is currently a Technical Sales Specialist supporting the Power i customers, both large and small, up and down the East Coast and now also supporting the Mid-West Region.

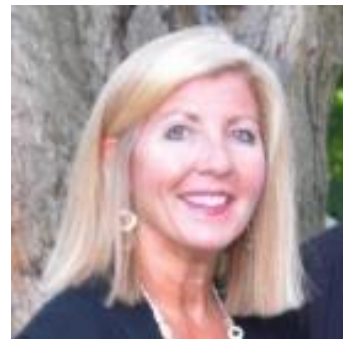

From the President:

Dear Members:

In October our meeting will be hosted at IBM in Southfield. The topic is IBM i OS V7R2 updates. IBM has provided significant updates. IBM's Lou Antonioli will be presenting onsite. You'll want to make sure to attend and find out what V7R2 has to offer.



v7r2

In November our topic is project management. More specifically author Colleen Garton will be presenting "Communications Excellence". Project management is a very important part of successful projects and should not be overlooked when planning, organizing and implementing a project. Colleen has authored several books including "Fundamentals of Technology Project Management 2nd Edition" published by MCPress.

The meeting will be provided in webinar format so you'll be able to attend onsite at Eaton Corporation or remotely through GoToMeeting. For those that attend the meeting on site we will **provide a copy of Colleen's book to the first 10 attendees**. We're excited about the topic and also to have Colleen presenting.

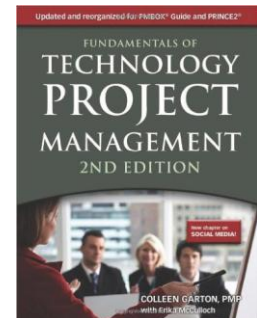

A special thanks to Maxava for providing our group with a grant for the 2015/2016 year. The grant will help in funding group activities and goes a far way to helping continue to bring current and world class education to our local members.

We look forward to seeing you at the October and November user group meetings.

Regards,

Laura



Southeast Michigan IBM i User Group



**Southeast Michigan IBM i User Group
P.O. Box 80135, Rochester, Michigan 48308
Membership Renewal
January - December**

Date: _____

Company Name: _____

Company Web Site: _____

Mailing Address: _____

Primary Contact: _____

(Voting Member)

Phone: (____) ____ - _____ Fax: (____) ____ - _____

E-Mail: _____

The primary contact will have the responsibility for member voting as stipulated in the constitution. The primary contact name can be changed at will by the member company. Membership voting rights are limited to one person employed by an organization regardless of holding an individual or organization membership.

Paper copies of the newsletter are no longer being mailed. The newsletter will be distributed through email (usually in PDF format). Feel free to forward the email on to others.

Annual dues per member company - \$100.00; Individual memberships are available for \$50.00 (An individual is defined as a person not directly employed by an organization or a person employed by an organization paying membership dues from personal funds). Memberships are for the calendar year, January through December. Dues are not prorated for a partial year. Please make check payable to:

Southeast Michigan IBM i User Group.

Donations are appreciated: Donation: _____